DEVELOPMENT REVIEW PROCESS - 5 WEEKS*

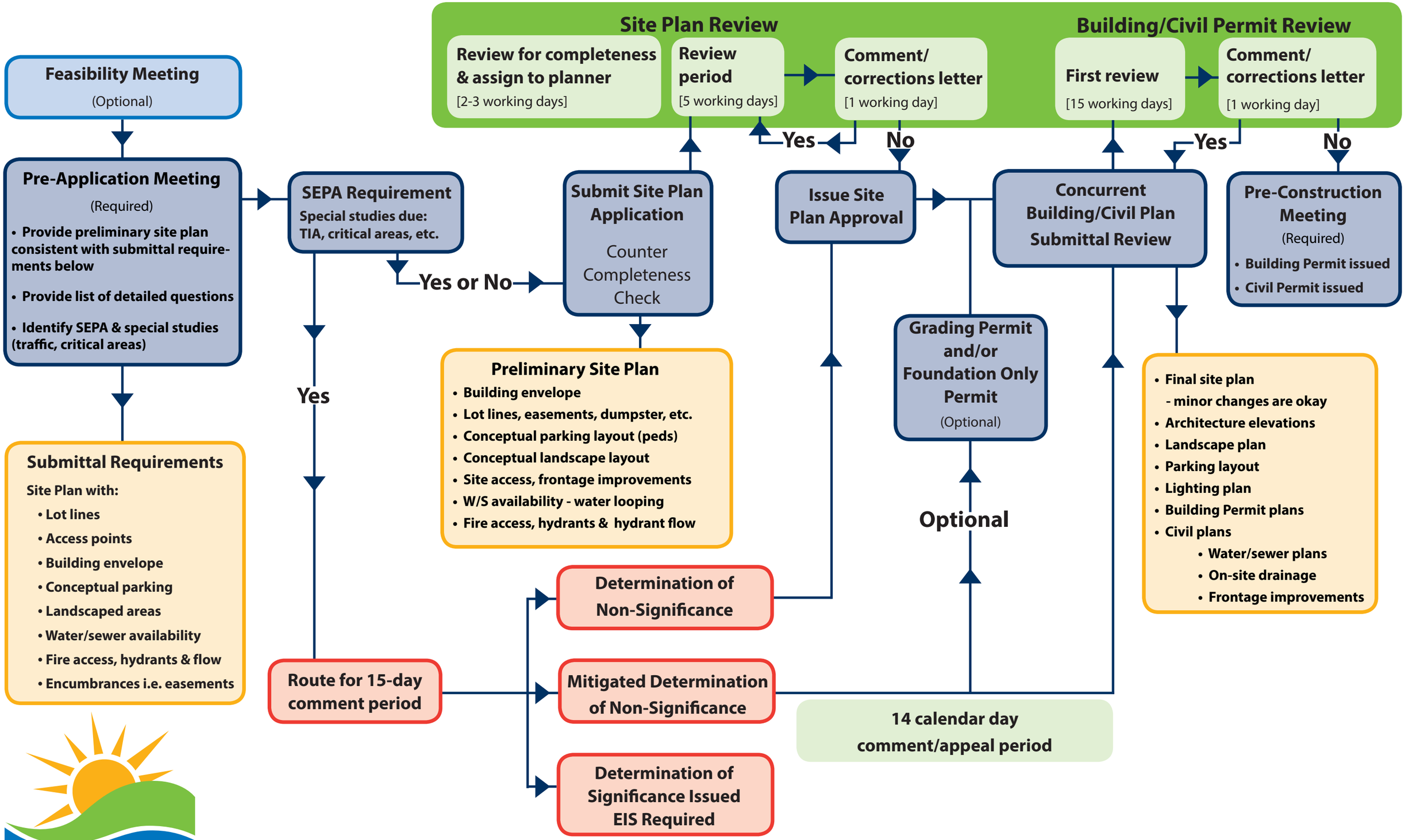

KENNEWICK WASHINGTON
210 W. 6th Ave., Kennewick, WA 99336 • (509)585-4200 • www.go2kennewick.com

*Timeframes are City review times in working days to issue first comment/correction letter.